

FLOORING WITH 2" CONC. FLE. 1" CO. A.
 WITH MOSAIC FLOORING
 BRICK WORK IN M.C.C.
 PLASTERING WITH 1/2" CO. 1/2" CO. A.
 REC. LINT. 1/2" CO. A.

ROOFTOP
 SITE PLAN
 A1/9751/91
 2/1/91

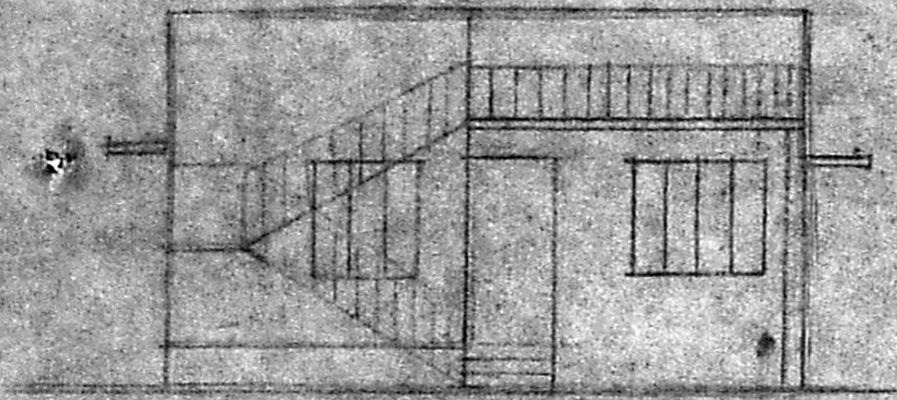

FRONT ELEVATION

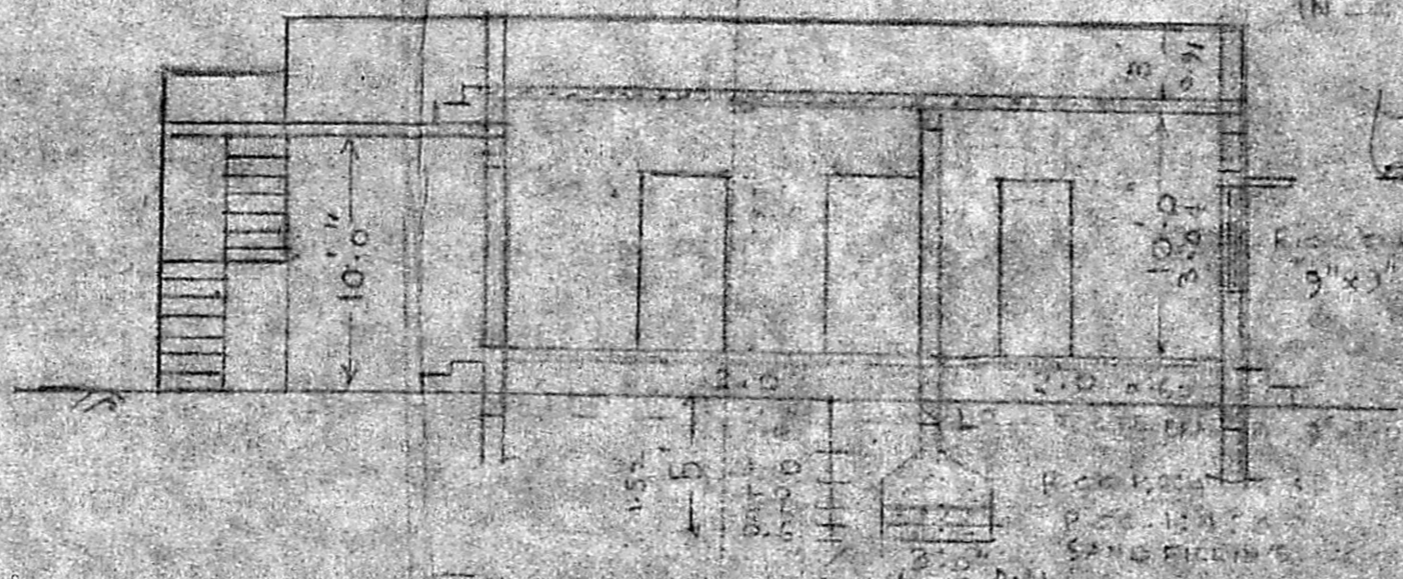

SECTION ON A-B

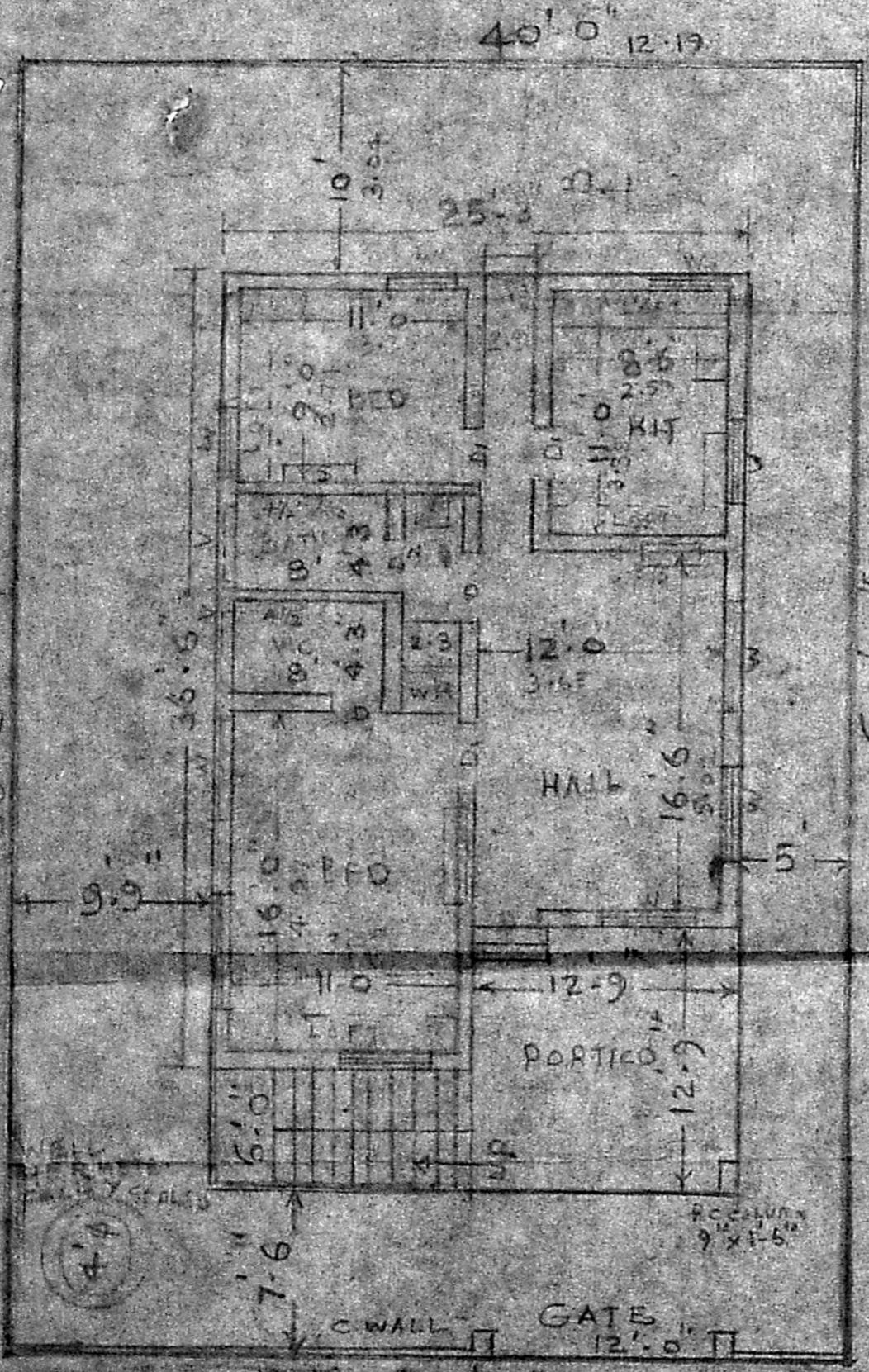

GROUND FLOOR PLAN



OPEN TERRACE PLAN

Planning Permit No. A1/1441/91
APPROVED
 SUBJECT TO THE CONDITIONS IN
 THIS OFFICE LETTER.
 No. A1/9751/91 Date 22.11.91
 of *Srinivas* 23/12
 FOR MEMBER SECRETARY
 MADRAS METROPOLITAN
 DEVELOPMENT AUTHORITY
 MADRAS - 600 008.

PLAN SHOWING THE PROPOSED RESIDENTIAL
 BUILDING AT PLOT NO 29 AMARAVATHI
 NAGAR ARUMBAKKAM DIVISION
 MADRAS 106 WEST CROSS STREET
 SCALE 1"=8M. T.S. NO 15. B. DEN. NO 3.
 S. NO. 237 PT.

G. Srinivasulu
 Phone: 420/60
ER. V. SRINIVASULU, L.C.E.
 Asst. Executive Engineer (Retd.)
 Consulting Civil Engineer
 REGD. No. 270
 CLASS I LICENSED SURVEYOR
 CORPORATION OF MADRAS
 No. 60, Valluvar Road
 ARUMBAKKAM MADRAS-106

P. Pragasam
 OWNER